

Notes

- SOLAR FACILITY DESIGN SHOWN IS PROVIDED BY PRIMORIS RENEWABLE ENERGY.
- PROPERTY BOUNDARIES PROVIDED BY ATWELL. REFER TO ALTA SURVEY DRAWINGS FOR MORE DETAILS.
- REFER TO INDIVIDUAL LAYOUT SHEETS FOR DETAIL OF PV ARRAY AND PROPOSED EQUIPMENT LAYOUT.
- FORMER BUCK CREEK LOCATION HAS BEEN ACTIVELY FARMED SINCE AT LEAST 1993. ALTHOUGH SHOWN ON WASHENAW COUNTY DRAIN MAPS, WATERWAY IS NO LONGER PRESENT AT THIS LOCATION AS CONFIRMED BY WETLAND DELINEATION.
- THERE ARE NO KNOWN EXISTING OR PROPOSED WELLS OR SEWAGE SYSTEMS.

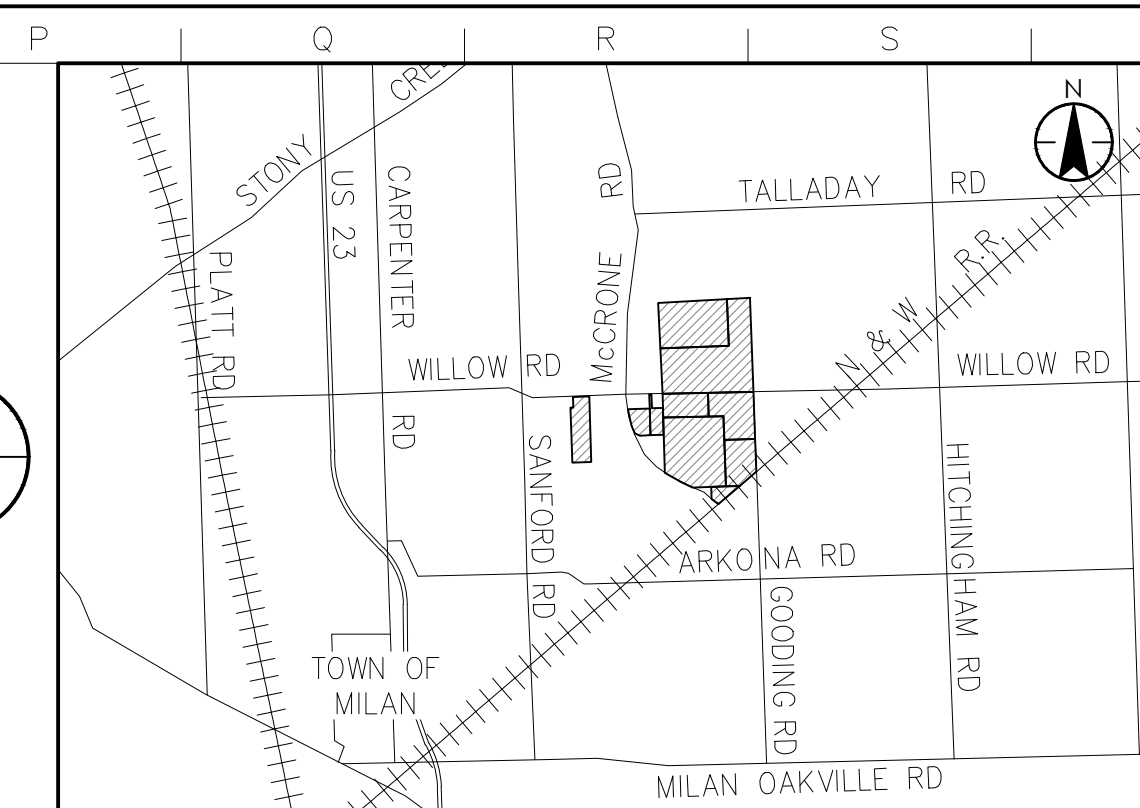

FORMER BUCK CREEK LOCATION (WATERWAY HAS BEEN ABSENT FROM THIS LOCATION SINCE ~1983. SEE NOTE 4)

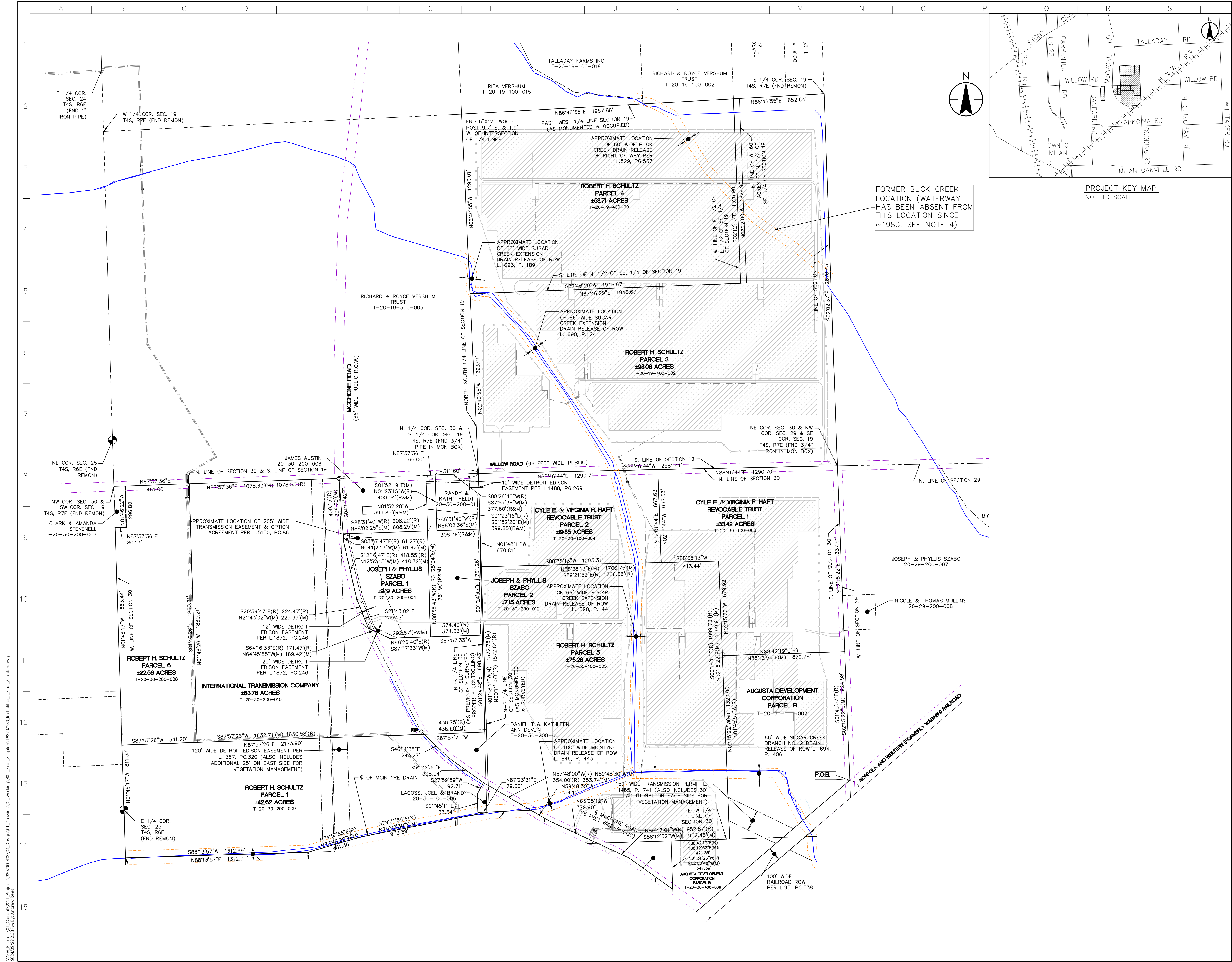

Legend

- SOLAR TRACKER FOOTPRINT
- SITE INTERNAL ACCESS DRIVE
- SITE PERIMETER FENCE
- COLLECTOR LINE
- 588°38'13"W 413.44' PROJECT PARCEL BOUNDARY LINE
- SECTION LINE
- PUBLIC ROAD RIGHT OF WAY
- EXISTING DRAIN / WATERCOURSE
- DRAIN RIGHT OF WAY
- EXISTING EASEMENT BOUNDARY
- SECTION CORNER

Revision	By	Appd.	YY.MM.DD
B	UPDATES PER CLIENT COMMENTS	AR	TG 24.02.28
A	ISSUED FOR REVIEW	AR	TC 24.02.20

File Name	MS	AR	MS	21.04.23
193707233_Railsplitter_II_Final_Siteplan.dwg				

Permit-Seal

ISSUED FOR PERMIT
NOT FOR CONSTRUCTION

Client/Project
RAILSPLITTER SOLAR, LLC

RAILSPLITTER SOLAR II PROJECT
FINAL SITE PLAN
Washtenaw County, MI

Title
FINAL SITE PLAN
PARCEL DETAILS AND DIMENSIONS

Project No.	Scale	
193707626	1" = 300'	
Drawing No.	Sheet	Revision
PRP-1	1 of 1	B

V:\06_Proj\01_Cur\01_2021\193707233_Railsplitter_II_Final_Siteplan.dwg
 2024/02/28 2:58 PM by Andrew Rees