

LOCATION MAP
 AS SHOWN

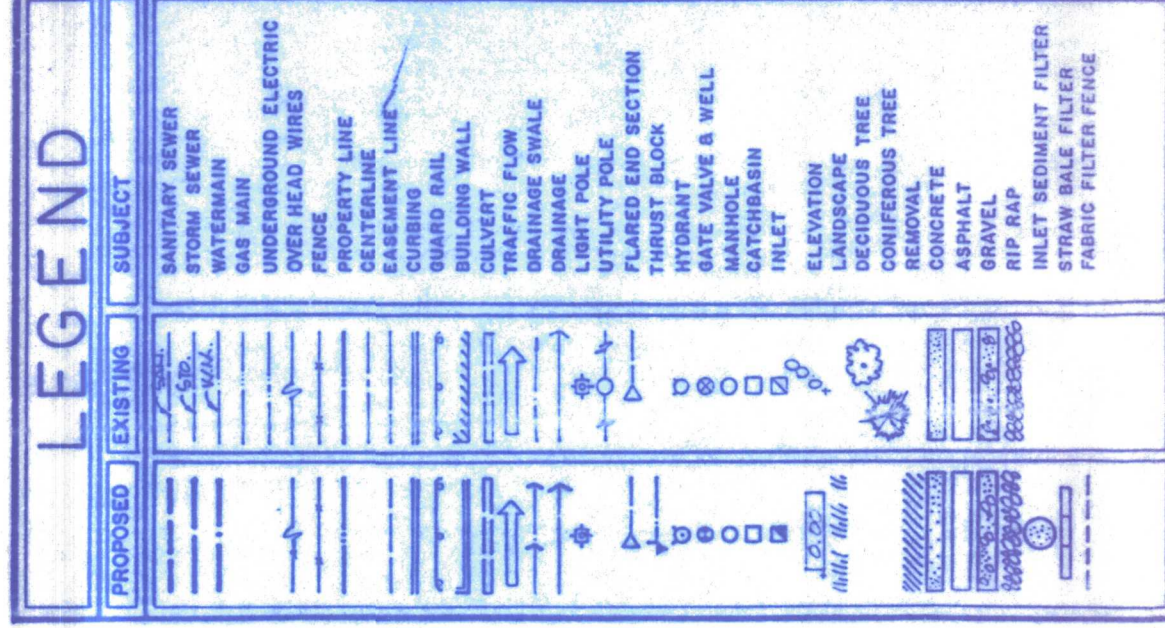

BENCH MARKS:
 1) ARROW ON HYDRANT LOCATED 151 FEET NORTH AND 60 FEET EAST OF SOUTH EAST PROPERTY CORNER, ON THE SOUTH SIDE OF RAMSONVILLE ROAD.
 ASSUME ELEV. 100.00

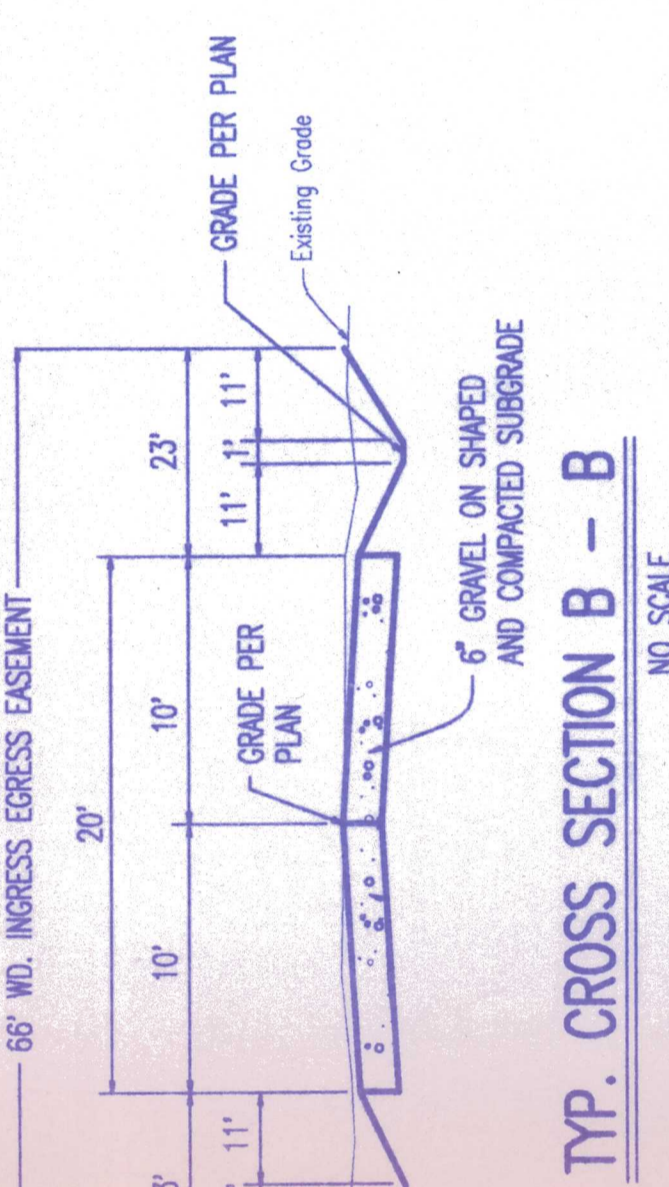

TYP. CROSS SECTION B - B
 NO SCALE

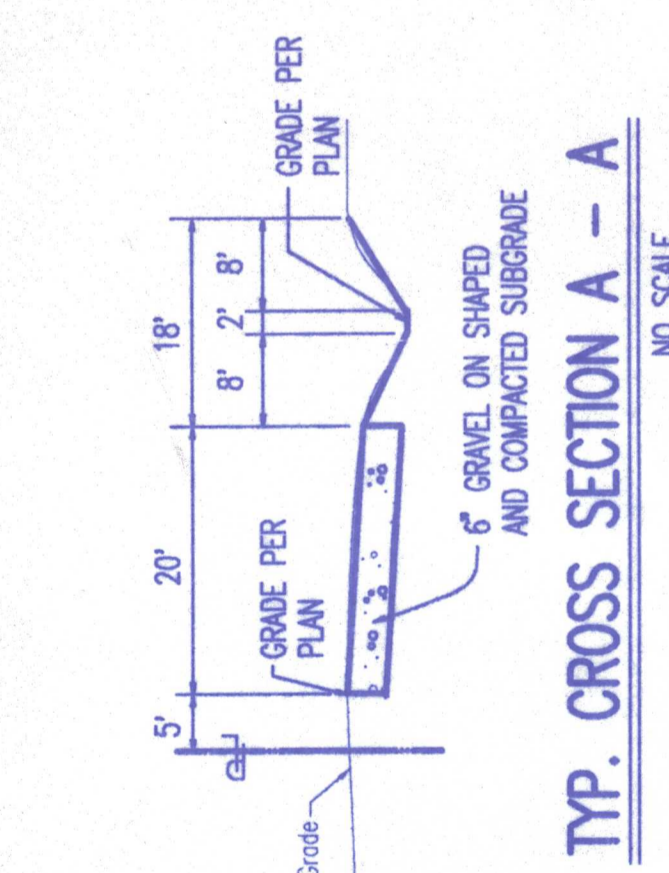

TYP. CROSS SECTION A - A
 NO SCALE

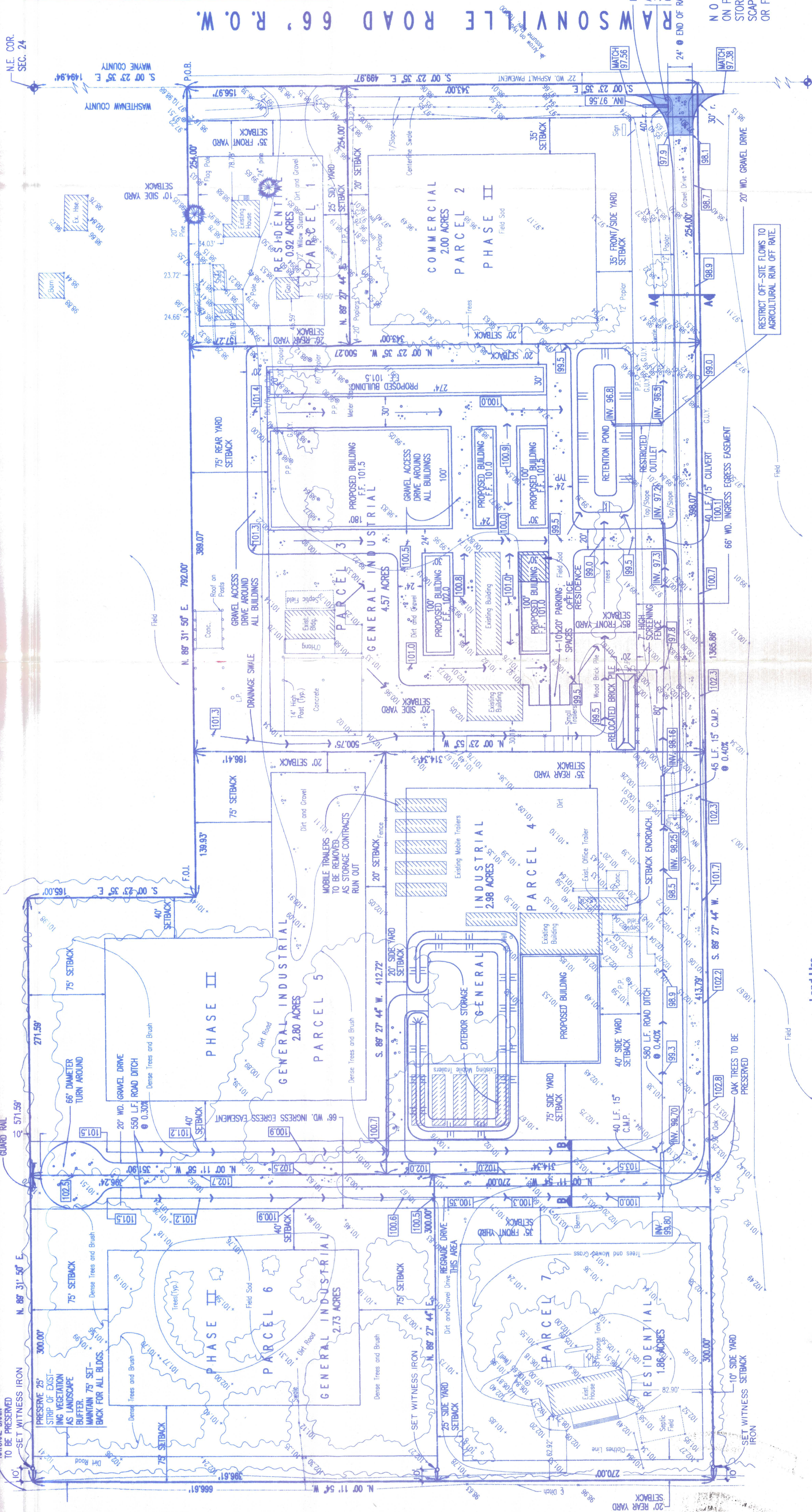

TOPOGRAPHIC & BOUNDARY PLAN FOR REZONING

Legal Description:
 Commencing at the N.E. Corner of Section 24; thence 1494.94 feet to the Point of Beginning; thence S. 00 Deg. 23 Min. 35 Sec. E. 499.97 feet; thence S. 89 Deg. 27 Min. 44 Sec. W. 1365.86 feet; thence N. 00 Deg. 11 Min. 54 Sec. W. 666.61 feet; thence N. 89 Deg. 31 Min. 50 Sec. E. 571.59 feet; thence S. 00 Deg. 23 Min. 35 Sec. E. 165.00 feet; thence N. 89 Deg. 31 Min. 50 Sec. E. 792.00 feet to the Point of Beginning. Containing 17.85 Acres more or less.

Land Use	Residential Units	Residential Use	Commercial Use	Green Industrial Use	Total Acreage
	2	2.78 Acres	2.00 Acres	13.07 Acres	17.85 Acres

NOTE:
 ON PARCELS 3, 4, AND 5, ALL EXTERIOR STORAGE SHALL BE SCREENED WITH LANDSCAPE OR A 7' HIGH UNPIERCED WALL OR FENCE.

